

**GOVERNMENT OF TELANGANA
ROADS & BUILDINGS DEPARTMENT**

From
S.Narsaiah,M.E.,
District R&B Officer
(Executive Engineer)
Adilabad.

To
The Correspondent
Aryabhata High School
Adilabad.

Lr.No.DB/AEE/DEE/EEA/2023/ 559, Dated: 04.07.2023

Sir,

Sub : Building -Aryabhata High School , Sy.No.26/1, Mallapur Village, Bheemsari GramPanchayat , Adilabad (Rural) Mandal - Soundness certificate - Submitted - Regarding.

Ref : 1. Application of Correspondent, Aryabhata High School, Adilabad
2. Dy.Executive Engineer (R&B) Sub Division, Adilabad, Lr. No. DEE/R&B/ADB/ 2023-24/ 126 Dt.03.07.2023

* * * *

With reference to the subject cited, I am herewith furnishing the soundness certificate of building situated in Sy.No.26/1 at Mallapur Village of Bheemsari Gram Panchayat , Adilabad (Rural) Mandal in which Aryabhata High School is running.

Encl: Soundness Certificate along with plan

yours faithfully,

S. Narsaiah
District R&B Officer
(Executive Engineer)
Adilabad.

4/7/2023

SOUNDNESS CERTIFICATE

This is to certify that the School Building of "Aryabhata High School" run by Adil Educational Society situated in Sy.No 26/1 at Mallapur village of Bheemsari Grampanchayath, Adilabad (Rural) Mandal in Adilabad District is inspected on date 03.07.2023 and it is found that the School building is having RCC framed structure. The building is structurally sound and fit for running the School.

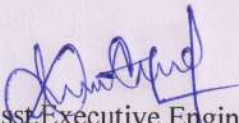
Asst. Executive Engineer
(R&B) Section, Adilabad

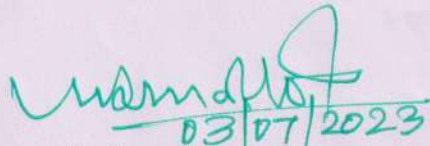
03/07/2023
Dy. Executive Engineer
(R&B) Sub-Division, Adilabad

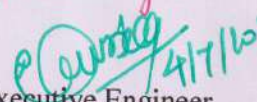
// Counter sign //

Executive Engineer
(R&B) Division, Adilabad

EXISTING ARYABHATTA SCHOOL
 PROJECT NO. 20711 BEDONGS TO
 ADILABAD (PH) REPRESENTED BY
 M. JUSUFA BAPU BEYRAHMANI EDDY
 BEYRAHMANI (PH), ADILABAD (PH),
 ADILABAD (PH), TELANGANA (PH)

SCHEDULE OF SPECIFICATIONS
 FOUNDATION S.C.C.
 STRUCTURE HOT ROLLED STEEL FRAMED
 EXTERNAL 800 HRC MASONRY
 WALLS LIGHT GAUGE STEEL WALL PANELS
 WITH MASONRY
 PLASTERING CHIMNEY PLASTERING
 ROOFING GALVAZINCO COATED STEEL SHEETS
 OVER POLYCARBONATE PANELS
 FINISHES POWDER COATED ALUMINUM
 WINDOW FRAMES WITH GLAZING
 UNFINISHED MASONRY UNFINISHED
 FLOORING TILES & CERAMIC TILES

SCHEDULE OF OPENINGS

NO.	TYPE	QTY.	SL. HT.	SIZE
D1	DOOR	46	-	900 X 2100
D2	DOOR	2	-	2100 X 2100
D3	DOOR	8	-	1800 X 2100
D4	DOOR	1	-	2400 X 2400
W1	WINDOW	1	300	3450 X 1800
W2	WINDOW	8	300	4150 X 1800
W3	WINDOW	9	700	1200 X 1300
V1	VENTILATOR	23	1450	6000 X 1300
V2	VENTILATOR	1	1450	4150 X 1300
V3	VENTILATOR	3	1650	2875 X 1300
V4	VENTILATOR	2	1650	2975 X 1300
V5	VENTILATOR	30	1650	4400 X 1300

AREA STATEMENT - School Block
 GROUND FLOOR BUILT UP AREA | 3283.03 SQ. M.
 BEST FLOOR BUILT UP AREA | 1227.43 SQ. M.

TOTAL BUILT UP AREA	4892.80 SQ. M.
NO. OF FLOORS	G-1
TOTAL BUILT UP AREA	4892.80 SQ. M.

PERMIT NO. _____
 NOTES:
 All dimensions are in mm unless otherwise specified

DWG NO. | US/AS/MS/AD | 01
 SCALE | 1:100
 DATE | 12/26/2015

REFERENCE

PROPOSED STRUCTURE	
EXISTING STRUCTURE	✓
DEMOLISHED STRUCTURE	

Abdulrahman
 General Secretary
 Adil Educational Society
 OWNESS'S SQUADRE ABAD.

ENGINEER'S SIGNATURE
E.T. ABDUL RAB
 Osmani Constructions
 Municipal & G.P. Licensed Surveyor
 No.G1/Lic-Svr/09/ADB
 G.P. LIC NO. RC No.65/GPM/2011
 Opp: G.M. D.M.A. High School Adilabad
 Ph:9999954989-9164240145

URBAN SHAASTRA
 DESIGN STUDIO
 C-304, Indira Bala Centre, Sakind Venkta
 Office, Hyderabad, Telangana.
 SHEET TITLE | GROUND FLOOR PLAN
 SHEET NO. | 2



Abdulrahman

Abdulrahman
 General Secretary
 Adil Educational Society
 OWNESS'S SQUADRE ABAD.

Abdulrahman
 General Secretary
 Adil Educational Society
 OWNESS'S SQUADRE ABAD.

Abdulrahman

Deputy Executive Engineer
 (R&B) Sub-Division, Adilabad

Deputy Executive Engineer
 (R&B) Sub-Division, Adilabad

Deputy Executive Engineer
 (R&B) Sub-Division, Adilabad

EXISTING ARTABHATIA SCHOOL
 BEARING SURVEY NO. 247/1 BELONGS TO
 REHABILITATION SOCIETY, ADILABAD
 M. ARJUNU BAPU SEVARDHAN REDDY
 LOCATED AT MALLAPURU (V,
 from Prashasti), ADILABAD (M),
 ADILABAD (Dist), TELANGANA (State).

SCHEDULE OF SPECIFICATIONS

FOUNDATION E.C.C.
INTERNAL EXTERNALE
WALLS
INTERNAL
EXTERNAL
ROOFING
OPENINGS
FLOORING

SCHEDULE OF OPENINGS

NO	TYPE	QTY	SIZE
D1	DOOR	1	300 X 2100
D2	DOOR	3	750 X 2100
D3	FLOOR	1	1800 X 2100
D4	FLOOR	1	2400 X 2400
W1	WINDOW	1	300 X 1800
W2	WINDOW	8	300 X 1800
W3	WINDOW	6	300 X 1800
V1	VENTILATOR	35	1300 X 1350
V2	VENTILATOR	1	1650 X 1350
V3	VENTILATOR	3	2625 X 1350
V4	VENTILATOR	2	2925 X 1350
V5	VENTILATOR	36	1650 X 1350

AREA STATEMENT - School Block

GROUND FLOOR BUILT UP AREA	4892.50 SQ. M.
FIRST FLOOR BUILT UP AREA	4892.50 SQ. M.
TOTAL BUILT UP AREA	9785.00 SQ. M.
NO. OF FLOORS	G+1
TOTAL BUILT UP AREA	4892.50 SQ. M.

PROPOSED STRUCTURE
 EXISTING STRUCTURE
 DEMOLISHED STRUCTURE

DWG NO. US/MS/MS/CD/01
 SCALE 1:100
 DATE 17/02/2015

ENGINEER'S SIGNATURE
E. ABDUL RAB
 Osmani Constructions
 Municipal S. G. P. Licensed Surveyor
 Reg. No. G17/Lic-571/09/ADB
 G.P. LIC. NO. RC. NO. 65/GPM/2011
 Opp. GOVT. COLLEGE HIGH SCHOOL, Adilabad
 Ph: 9059555488, 9154247415

OWNERS SIGNATURE
General Secretary
 Adil Educational Society
 ADILABAD.

DESIGN STUDIO
 URBAN SHAASTRA
 C-304, Office, Hyderabad, Telangana

SHEET TITLE
 FLOOR PLAN, ELEVATIONS

SHEET NO. 3

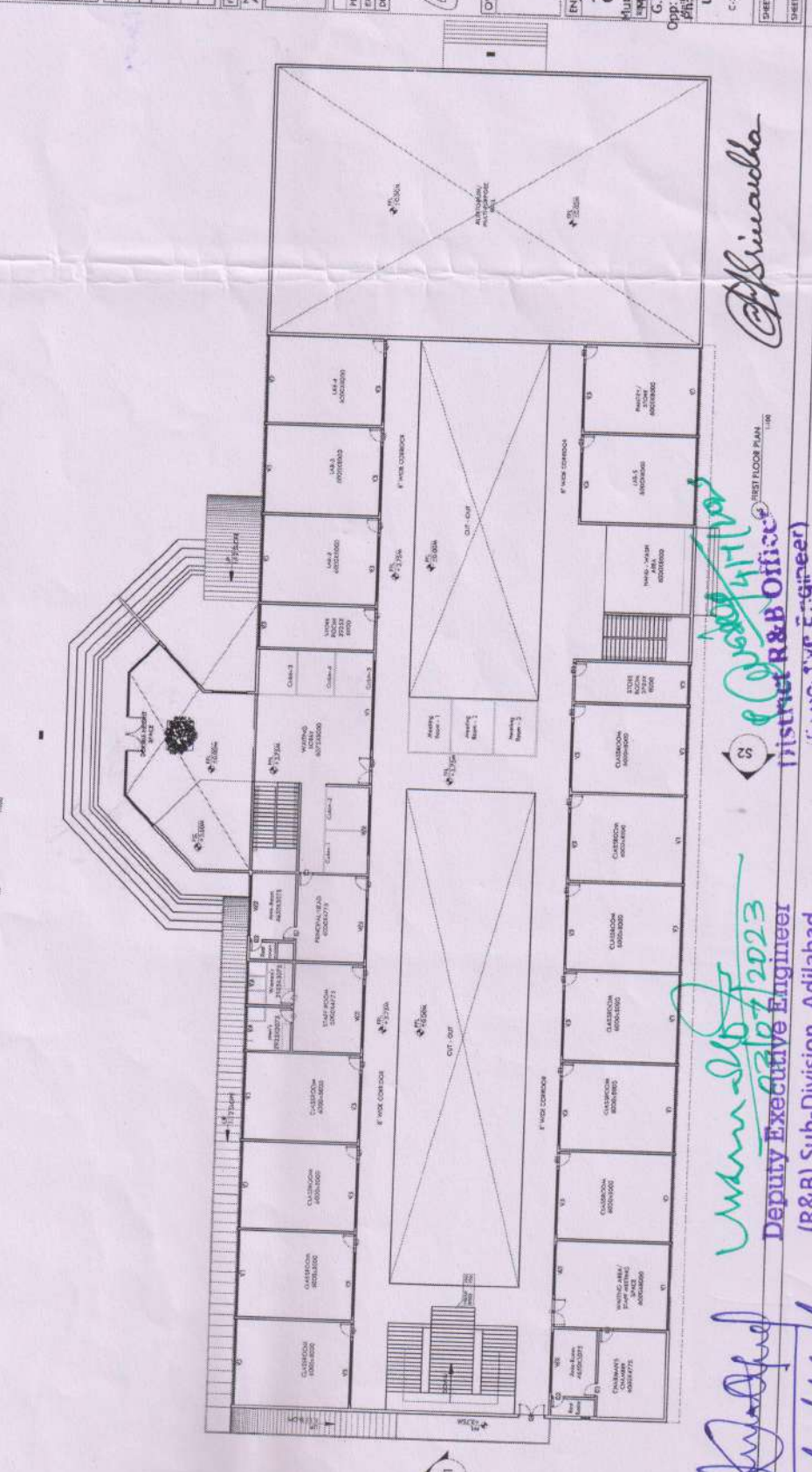
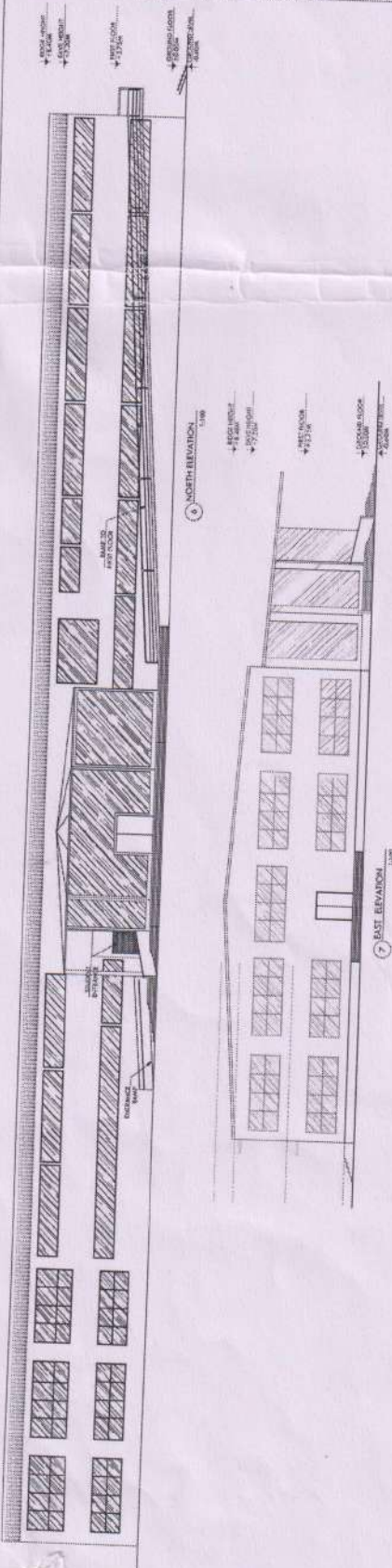

E. Abdur Rab
 Executive Engineer
 District R & B Office
 Adilabad

W. S. P. S. P.
 Deputy Executive Engineer
 (R & B) Sub-Division, Adilabad

W. S. P. S. P.
 Deputy Executive Engineer
 (R & B) Sub-Division, Adilabad

W. S. P. S. P.
 Deputy Executive Engineer
 (R & B) Sub-Division, Adilabad