

**GOVERNMENT OF TELANGANA
ROADS & BUILDINGS DEPARTMENT**

From
S. Narsaiah, M.E.,
District R&B Officer
(Executive Engineer)
Adilabad.

To
The Correspondent,
The Adil Educational Society
Adilabad.

Lr.No.DB/AEE/DEE/EEA/2022-23 280 Dated: 18.04.2022.

Sir,

Sub: Building - Aryabhata High School, Adilabad - Soundness certificate - Submitted - Regarding.

Ref: 1 Application from the Correspondent , Aryabhata High School, Adilabad dt: 21.03.2022
2 Dy.Executive Engineer (R&B) Sub Division, Adilabad, Lr. No.DEE/R&B/ADB/ 2022/71 dt: 18.04.2022.

* * * *

With reference to the subject cited and as per the report submitted by the Deputy Executive Engineer (R&B) Sub Division, Adilabad, I herewith furnish the soundness certificate of building in which Aryabhata High School, Adilabad is running the classes.

Encl: 1. Soundness Certificate along with plan.

yours faithfully

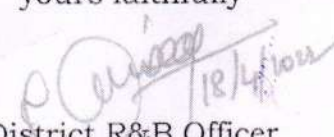
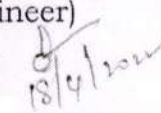

District R&B Officer
(Executive Engineer)
Adilabad. 

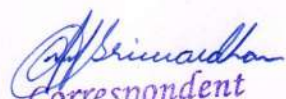
Principal
ARYABHATTA HIGH SCHOOL
MALLAPUR, ADILABAD.
Rc.No. B1/3774/2017
Dt: 01-12-2017

Correspondent
Aryabhata High School
ADILABAD

SOUNDNESS CERTIFICATE

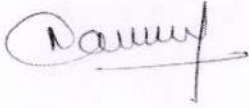
This is to certify that the school building of ARYABHATTA HIGH school, bearing SY No 26/1 at Mallapur village of , situated at Bheemsari. Adilabad(Rural) mandal, was inspected on date 13.04.2022 and it is found that the school building is having two floors light gauge steel frame structure. The school building is structurally sound and fit for running the school for the year 2022-23. Hence, certified.



Asst. Executive Engineer
(R&B) Section, Adilabad-I)

18/4/2022

Dy. Executive Engineer
(R&B)Sub-Division, Adilabad

Account sign
District R&B Officer
(Executive engineer)
Adilabad



Principal
ARYABHATTA HIGH SCHOOL
MALLAPUR, ADILABAD.
Rc.No. B1/3774/2017
Dt: 01-12-2017



Correspondent
Aryabhatta High School
ADILABAD

PLAN SHOWING THE PROPOSED CONSTRUCTION OF R.C.C BUILDING IN SY. NO. 26/1, SITUATED AT MALLAPUR (V.G) G.P. BHEENSARI, MANDAL & DIST. ADILABAD. BELONGS TO ADIL EDUCATIONAL SOCIETY ADILABAD REPRESENTED BY IT'S SECRETARY. MUSUKU SRIVARDHAN REDDY R/O ADILABAD

SCALE: (1:250)

EXT.

PROP.



SPECIFICATIONS:-

FOUNDATION- CRS IN C.M 1:6
 FOOTING, COLUMNS, BEAMS, SLAB, CHAJAS IN R.C.C 1:2.4
 SUPER STRUCTURE: 5" THK BRICK WALL
 FLOORING:- C.C FLOORING
 PAINTING:- INTERNAL TWO COATS OF OBD & EXTERNAL 3 COATS OF SNOW CEMENT
 BEST TEAK WOOD FRAMES & DOORS
 WINDOWS:- BEST TEAK WOOD FRAMES WITH 5MM GLASS
 ELECTRICAL & SANITARY:- AS PER STANDARD

SCHEDULE OF OPENINGS:-

DOORS
 D= 3'6" X 6'6"
 D1= 3'0" X 6'6"
 D2= 2'6" X 6'6"
 WINDOWS
 W1= 5'6" X 4'0"
 W2= 3'0" X 4'0"
 V= 2'0" X 1'6"

AREA STATEMENT:-

AREA	AREA IN Sq.ft	AREA IN Sq.Yds	AREA IN Sq.Mts
TOTAL PLOT AREA	435600.00 Sq.ft	48400.00 Sq.ft	40483.27 Sq.Mts
G.F. BUILT UP AREA	13186.66 Sq.ft	1465.18 Sq.Yds	1225.52 Sq.Mts
OPEN AREA	422413.34 Sq.ft	4694.81 Sq.Yds	3927.74 Sq.Mts

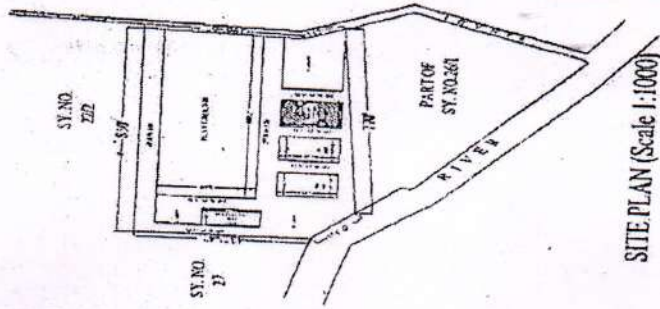

SITE PLAN (Scale 1:1000)

Owner's Sign
 Musuku Srivardhan Reddy
 Secretary
 Adil Educational Society
 Adilabad
 Municipal Engineer
 R.C. Nagaraj Rao
 Adilabad



APPROVED
 18/4/2017
 M. S. D.
 S. R. P.
 S. R. P.
 G.P. Bhimsari

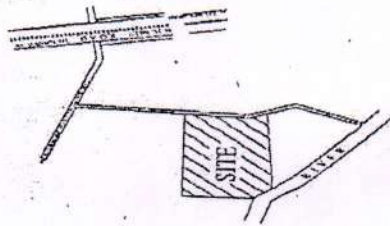

LOCATION PLAN
 (Not to Scale)
 APPLICATION SITE

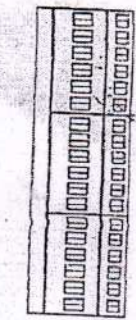

FRONT ELEVATION

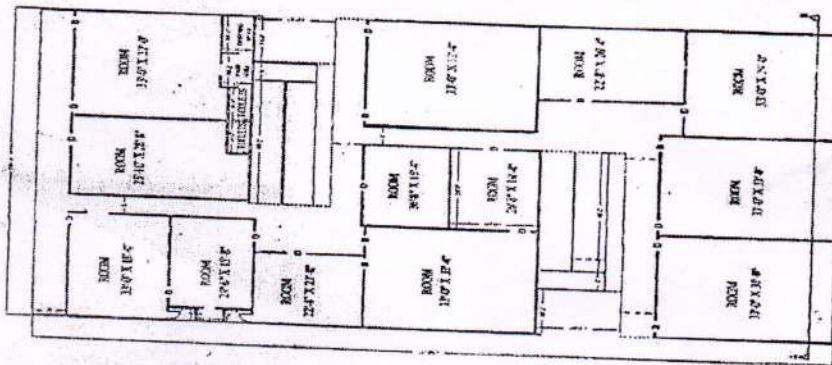

OPEN STILT

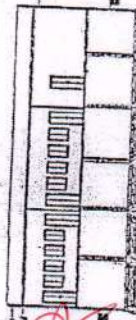

SECTION AT AB

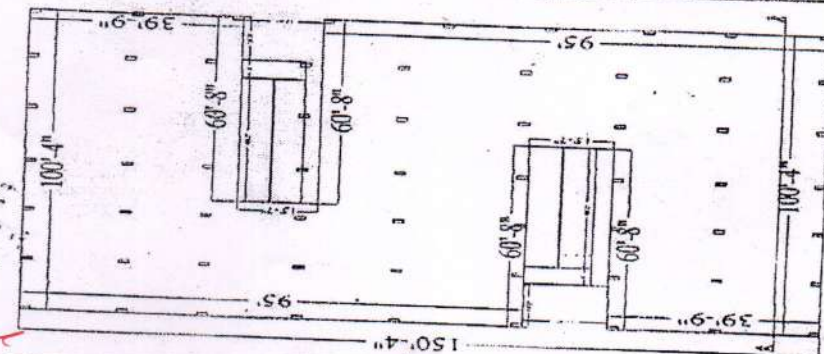

GROUND FLOOR

Principal
 ARYABHATTA HIGH SCHOOL
 MALLAPUR, ADILABAD.
 Rc.No. B1/3774/2017
 Dt: 01-12-2017

Correspondent
 Aryabhatta High School
 ADILABAD

18/4/2017
 Deputy Executive Engineer
 (R&B) Sub-Division, Adilabad.
 ALE/R&B/Adil-II